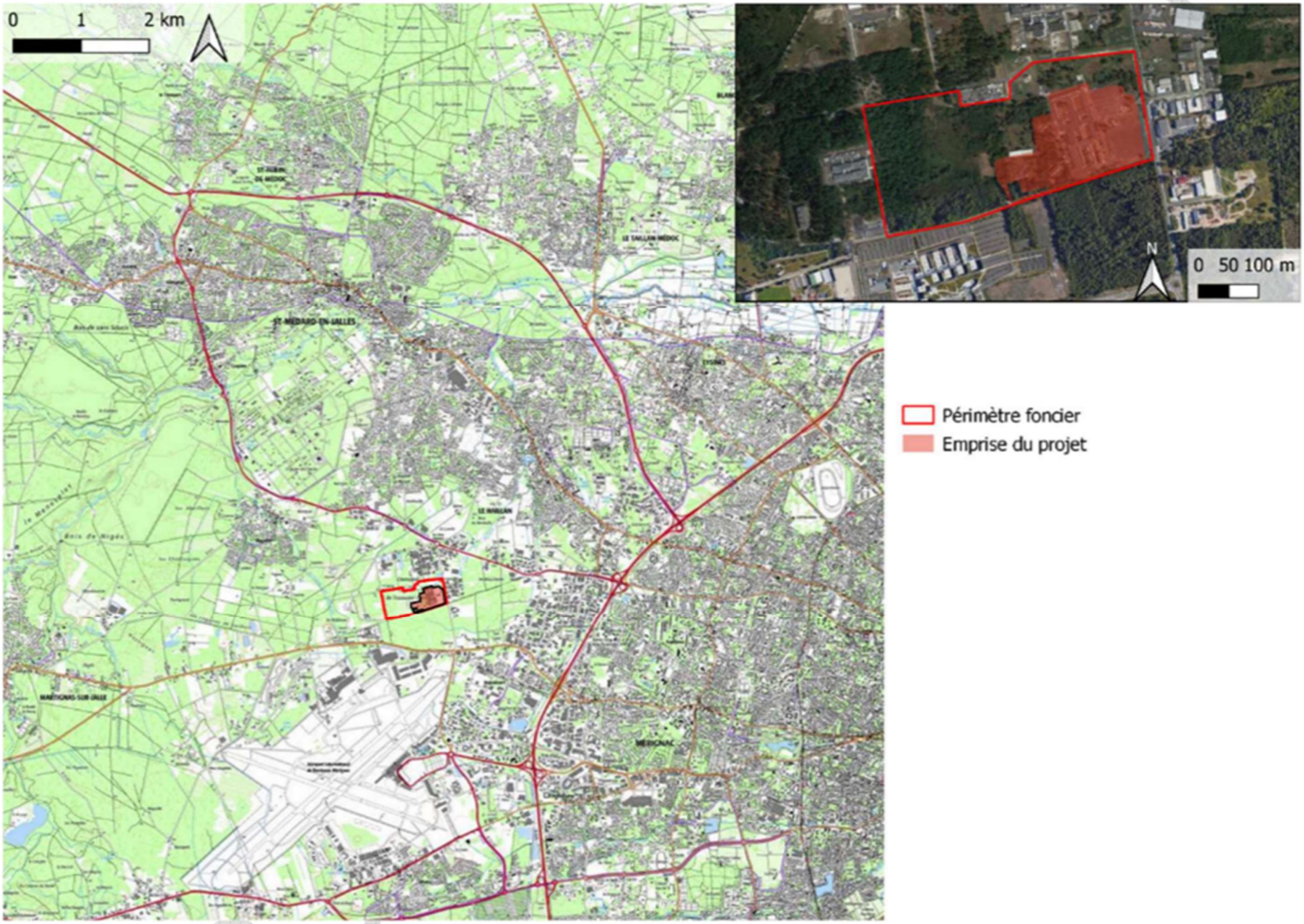Plan de situation – ORE sur l'ancien site Thalès – Le Haillan